

## **Fondo Pensione Dipendenti della Findomestic Banca S.p.A. - Comparto Linea Conservativa**



**Report al 31/08/2022**

---

## Portafoglio n. 676057

---

### Informazioni anagrafiche

---

|                               |   |
|-------------------------------|---|
| <b>Portafoglio n.</b>         | 676057  |
| <b>Data inizio mandato</b>    | 22/11/2013  |
| <b>Banca d'appoggio</b>       | BFF Bank S.p.A.   |
| <b>Service amministrativo</b> | Previnet S.p.A.   |
| <b>Relationship Manager</b>   | Andrea Bernardi<br>andrea.bernardi@eurizoncapital.com<br>02 88102029<br>335 7211249 |

---

## Portafoglio n. 676057

### Dati di sintesi

|                        |                |
|------------------------|----------------|
| Patrimonio inizio anno | € 3.461.969,30 |
| Patrimonio attuale     | € 3.857.271,23 |

|  |            |
|--|------------|
| Data inizio confronto benchmark        | 22/11/2013 |
| Data inizio validità benchmark attuale | 10/08/2022 |

### Ripartizione per strumento

|               | Valore PTF            | Peso PTF       |
|---------------|-----------------------|----------------|
| Obbligazioni  | € 2.322.204,72        | 60,20%         |
| Azioni        | -                     | -              |
| Fondi         | € 1.000.972,99        | 25,95%         |
| Opzioni       | -                     | -              |
| Liquidità     | € 534.093,52          | 13,85%         |
| <b>Totale</b> | <b>€ 3.857.271,23</b> | <b>100,00%</b> |

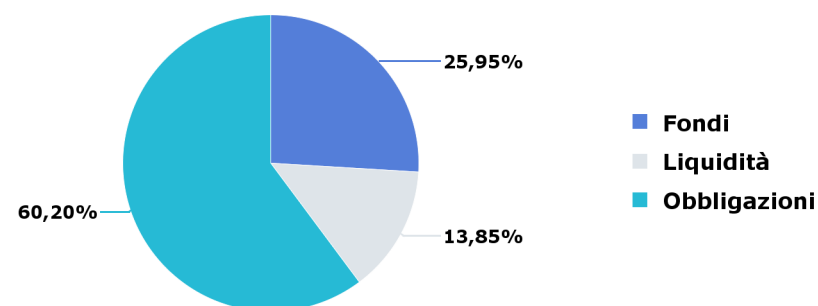

### Indici del benchmark

|  | Peso BMK       |
|--|----------------|
| JPMorgan EMU IG                                    | 45,00%         |
| MSCI EMU   | 20,00%         |
| ESTRON + 0.085%                                    | 15,00%         |
| ICE BofAML Euro Inflation-Linked Government 1-10 Y | 15,00%         |
| MSCI USA   | 5,00%          |
| <b>Totale</b>                                      | <b>100,00%</b> |

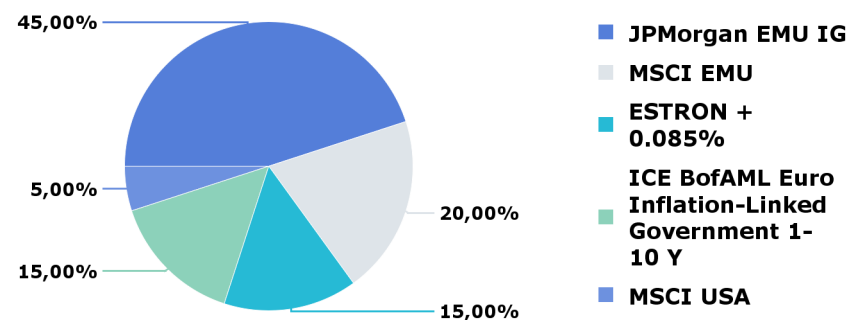

# Portafoglio n. 676057

## Dati di sintesi

### Andamento portafoglio vs benchmark

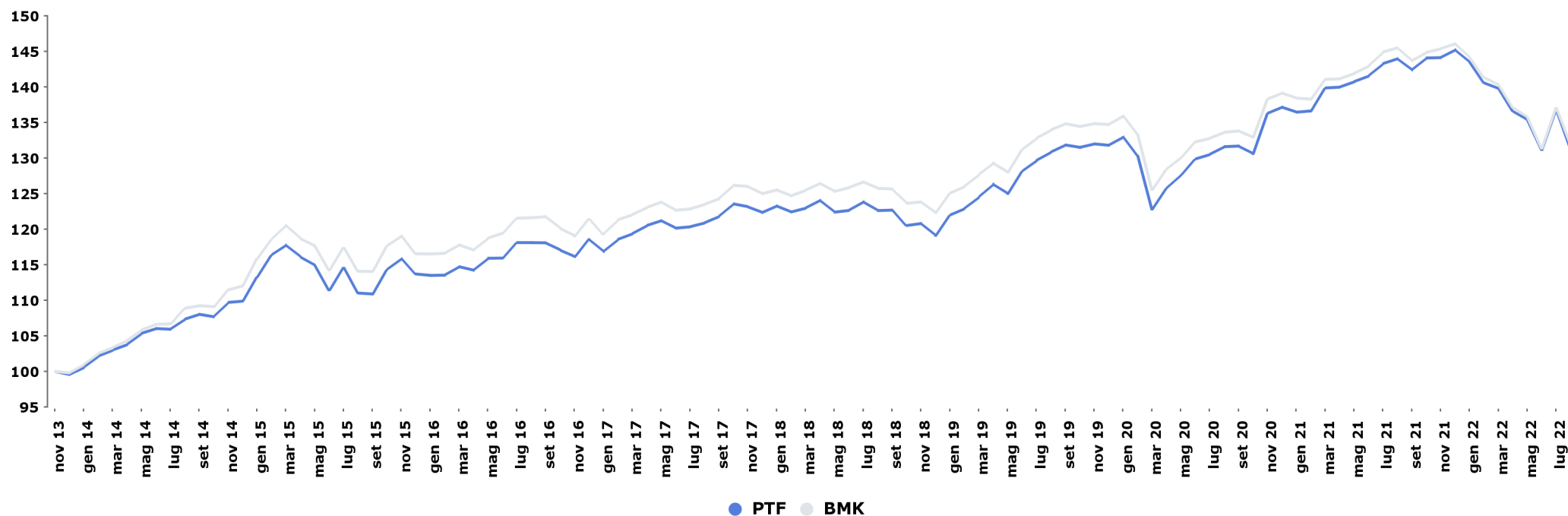

### Performance da

|                  | PTF    | BMK    | Delta  |
|------------------|--------|--------|--------|
| inizio confronto | 31,70% | 32,38% | -0,68% |
| inizio anno      | -9,57% | -9,68% | 0,10%  |
| inizio mese      | -4,02% | -3,77% | -0,25% |

### Indicatori di rischio

|                                | PTF   | BMK   | Delta |
|--------------------------------|-------|-------|-------|
| Duration                       | 4,32  | 3,99  | 0,32  |
| Volatilità da inizio confronto | 5,87% | 5,71% | 0,16% |
| Volatilità da inizio anno      | 6,86% | 6,54% | 0,32% |
| TEV ex-post*                   | 0,87% |       |       |

\* a 1 anno

Il calcolo delle performance non tiene conto di eventuali periodi di sospensione.

# Portafoglio n. 676057

## Performance

### Performance annuali

|      | PTF    | BMK    | Delta  |
|------|--------|--------|--------|
| 2021 | 5,87%  | 4,98%  | 0,89%  |
| 2020 | 4,08%  | 3,30%  | 0,78%  |
| 2019 | 10,66% | 10,14% | 0,51%  |
| 2018 | -2,64% | -2,15% | -0,49% |
| 2017 | 3,16%  | 2,89%  | 0,26%  |
| 2016 | 4,30%  | 4,22%  | 0,07%  |
| 2015 | 3,48%  | 4,01%  | -0,53% |
| 2014 | 10,37% | 12,29% | -1,92% |

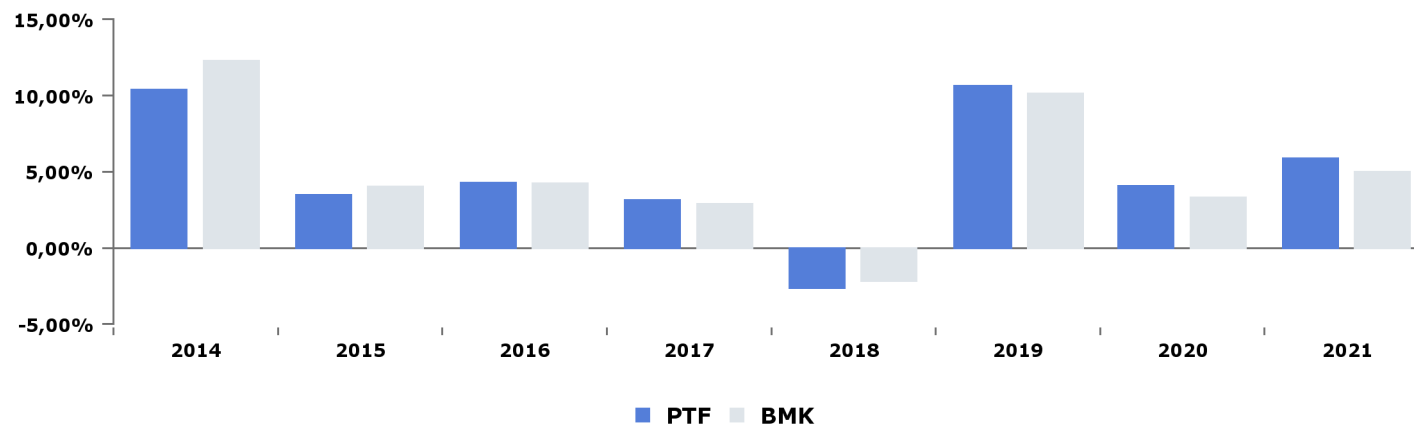

### Performance mensili ultimi mesi

|        | PTF    | BMK    | Delta  |
|--------|--------|--------|--------|
| ago 22 | -4,02% | -3,77% | -0,25% |
| lug 22 | 4,32%  | 4,40%  | -0,08% |
| giu 22 | -3,10% | -3,25% | 0,15%  |
| mag 22 | -0,91% | -1,01% | 0,10%  |
| apr 22 | -2,26% | -2,24% | -0,02% |
| mar 22 | -0,59% | -0,76% | 0,17%  |
| feb 22 | -2,00% | -1,92% | -0,08% |
| gen 22 | -1,22% | -1,34% | 0,12%  |
| dic 21 | 0,76%  | 0,48%  | 0,28%  |
| nov 21 | 0,04%  | 0,36%  | -0,32% |
| ott 21 | 1,19%  | 0,82%  | 0,37%  |
| set 21 | -1,12% | -1,27% | 0,15%  |

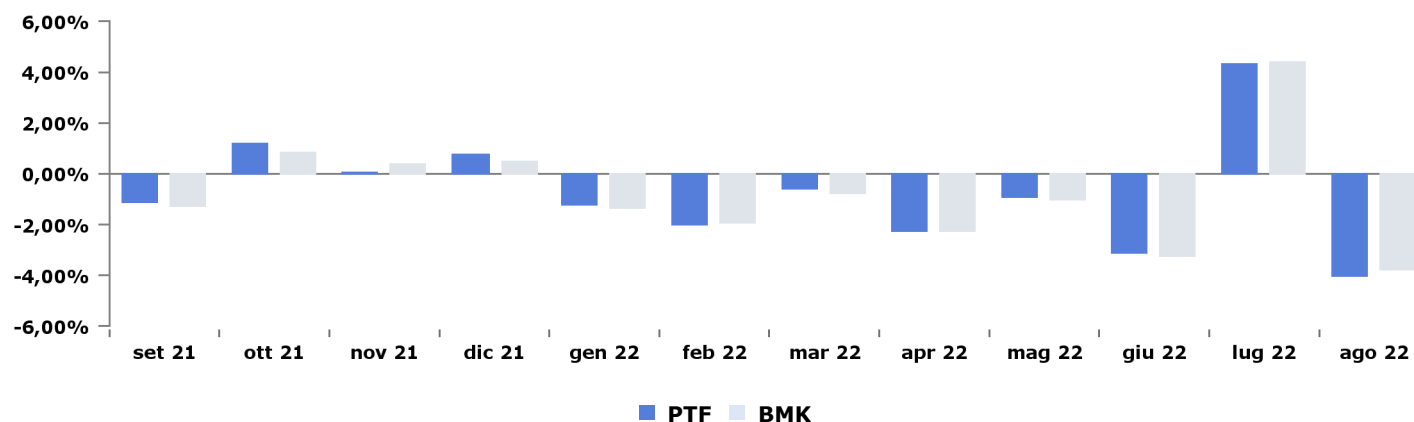

Il calcolo delle performance non tiene conto di eventuali periodi di sospensione.

## Portafoglio n. 676057

### Misure statistiche

#### Indicatori di rischio sul portafoglio

|                                | 1Y      | 3Y      |
|--------------------------------|---------|---------|
| <b>Information Ratio</b>       | 0,61    | 0,84    |
| <b>Sharpe Ratio*</b>           | -1,36   | 0,09    |
| <b>Max drawdown</b>            | -11,27% | -13,31% |
| <b>Alpha ex-post</b>           | 0,02%   | 0,01%   |
| <b>Beta ex-post</b>            | 1,05    | 1,04    |
| <b>Semi TEV % ex-post</b>      | 0,57%   | 0,48%   |
| <b>TEV ex-post</b>             | 0,87%   | 0,74%   |
| <b>Alpha di Jensen ex-post</b> | 1,00%   | 0,61%   |

\* l'indice utilizzato è il Bloomberg Barclays Euro Treasury Bills Index

#### Altre misure

|                                       |        |
|---------------------------------------|--------|
| <b>Turnover anno 2021</b>             | 73,85% |
| <b>Turnover lug 22</b>                | 2,08%  |
| <b>Turnover ultimi 30 gg</b>          | 5,47%  |
| <b>Turnover ultimi 12 mesi</b>        | 81,32% |
| <b>Turnover da inizio anno</b>        | 60,14% |
| <b>Beta ex-ante</b>                   | 0,01   |
| <b>TEV ex-post semestrale ann.**</b>  | 1,05%  |
| <b>TEV ex-post semestrale sem.***</b> | 0,75%  |
| <b>Historical daily VaR 99%****</b>   | 1,33%  |

\*\* è calcolata su 6 mesi di storia annualizzati

\*\*\* è calcolata su 6 mesi di storia semestralizzati

\*\*\*\* è il VaR storico giornaliero, livello di confidenza 99%

#### Indicatori di rischio portafoglio vs benchmark

|                                    | PTF   | BMK   |
|------------------------------------|-------|-------|
| <b>Duration</b>                    | 4,32  | 3,99  |
| <b>Volatilità inizio confronto</b> | 5,87% | 5,71% |
| <b>Volatilità 5 anni</b>           | 6,26% | 5,97% |
| <b>Volatilità 3 anni</b>           | 7,41% | 7,08% |
| <b>Volatilità 1 anno</b>           | 5,95% | 5,64% |
| <b>Volatilità inizio anno</b>      | 6,86% | 6,54% |

# Portafoglio n. 676057

## Portafoglio (1/2)

### Asset allocation

|            | Obbligazionario |          | Azionario  |          | Monetario  |          | Altro      |          |
|------------|-----------------|----------|------------|----------|------------|----------|------------|----------|
|            | Valore PTF      | Peso PTF | Valore PTF | Peso PTF | Valore PTF | Peso PTF | Valore PTF | Peso PTF |
| 31/08/2022 | k€ 3.857        | 60,11%   | k€ 995     | 25,79%   | k€ 544     | 14,09%   | k€ 1       | 0,01%    |

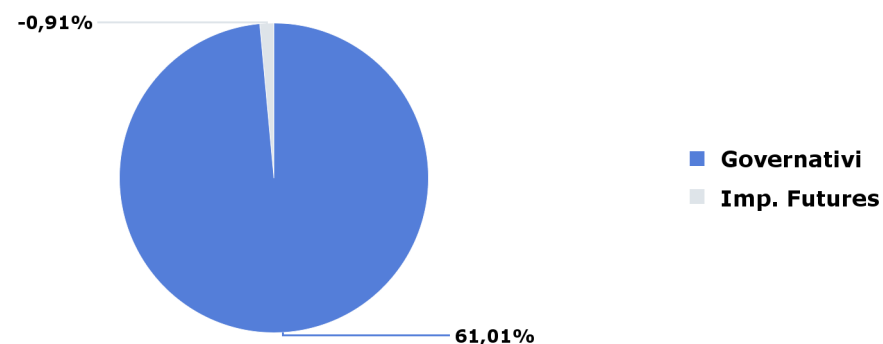
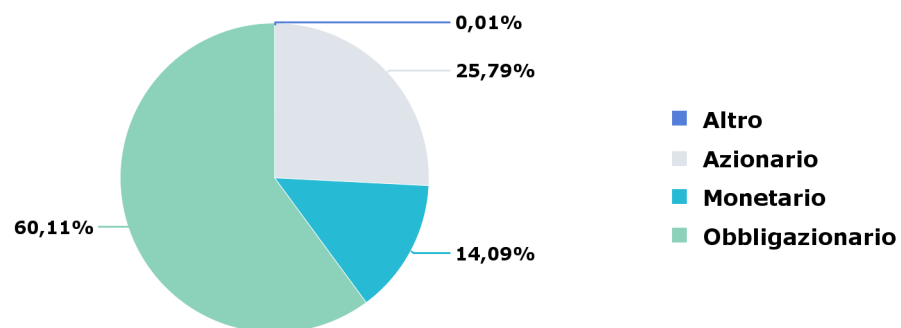

### Evoluzione peso obbligazionario e azionario

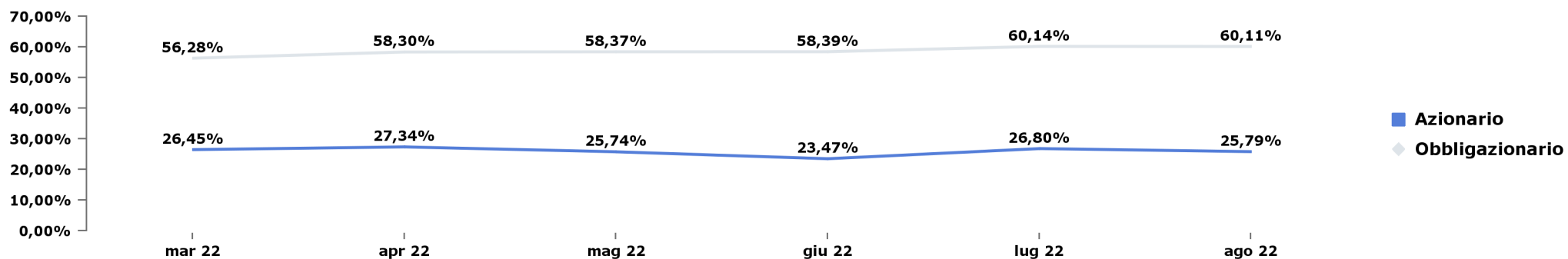

# Portafoglio n. 676057

## Portafoglio (2/2)

### Divise

|               | Peso PTF       | Peso BMK       | Delta        |
|---------------|----------------|----------------|--------------|
| EUR           | 96,99%         | 94,86%         | 2,13%        |
| USD           | 3,00%          | 5,14%          | -2,13%       |
| Altro         | 0,00%          | 0,00%          | 0,00%        |
| <b>Totale</b> | <b>100,00%</b> | <b>100,00%</b> | <b>0,00%</b> |

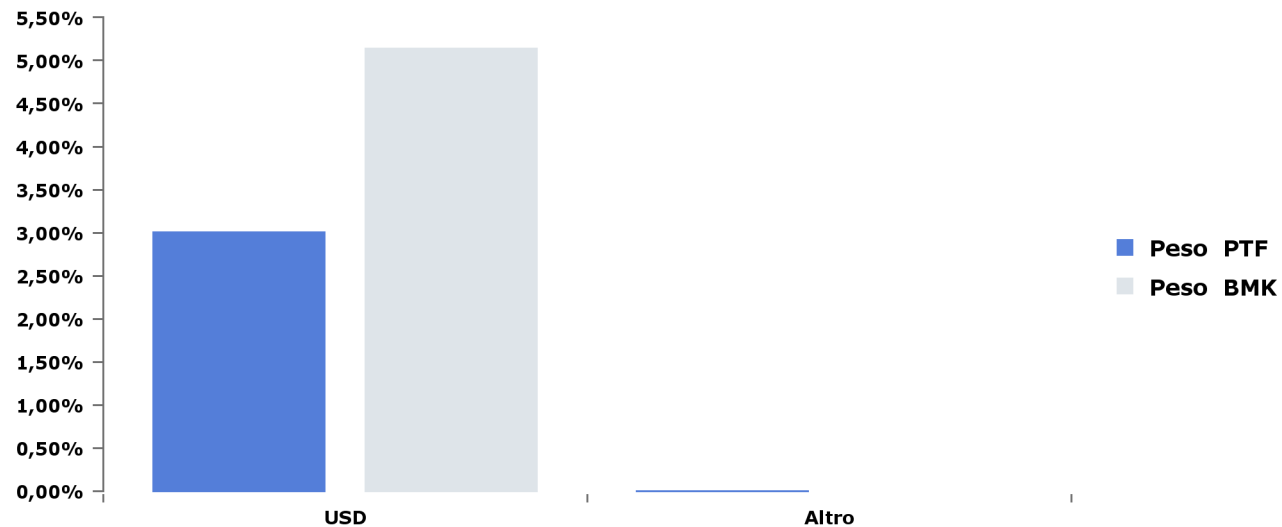



## Portafoglio n. 676057

### Portafoglio obbligazionario (1/9)

#### Obbligazionario: scadenza per tratti di curva

|               | Peso PTF      | Peso BMK      | Delta        |
|---------------|---------------|---------------|--------------|
| 0-1           | 2,27%         | 1,90%         | 0,36%        |
| 1-3           | 16,82%        | 12,54%        | 4,28%        |
| 3-5           | 5,00%         | 11,47%        | -6,48%       |
| 5-7           | 8,72%         | 9,83%         | -1,11%       |
| 7-10          | 14,36%        | 11,63%        | 2,72%        |
| >10           | 13,85%        | 12,23%        | 1,62%        |
| IF            | -0,91%        | 0,00%         | -0,91%       |
| <b>Totale</b> | <b>60,11%</b> | <b>59,61%</b> | <b>0,50%</b> |

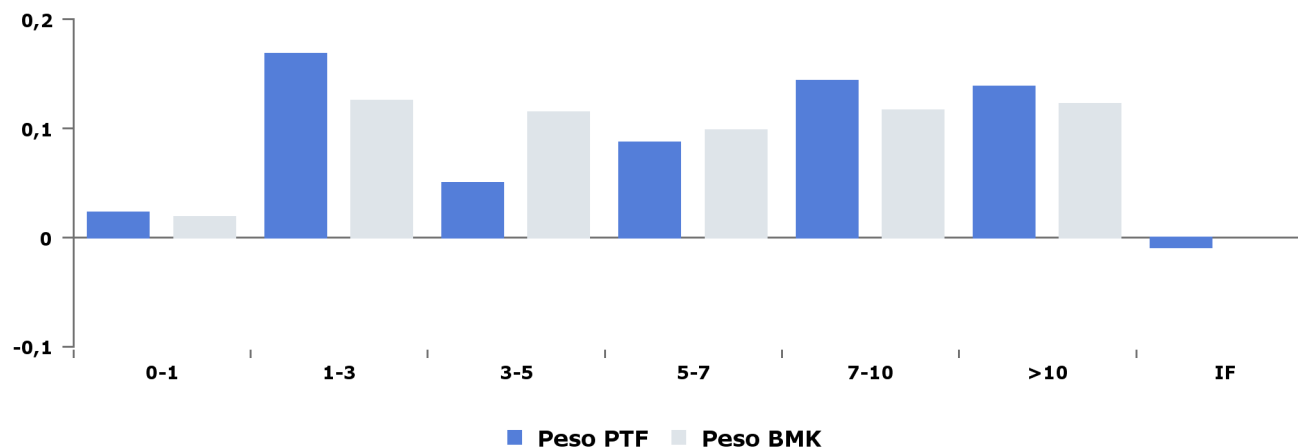

#### Obbligazionario: duration per tratti di curva

|               | Duration PTF | Duration BMK | Delta       |
|---------------|--------------|--------------|-------------|
| 0-1           | 0,01         | 0,01         | 0,00        |
| 1-3           | 0,26         | 0,24         | 0,02        |
| 3-5           | 0,20         | 0,44         | -0,24       |
| 5-7           | 0,49         | 0,55         | -0,06       |
| 7-10          | 1,18         | 0,91         | 0,27        |
| >10           | 2,17         | 1,84         | 0,33        |
| IF            | 0,00         | 0,00         | 0,00        |
| <b>Totale</b> | <b>4,32</b>  | <b>3,99</b>  | <b>0,32</b> |

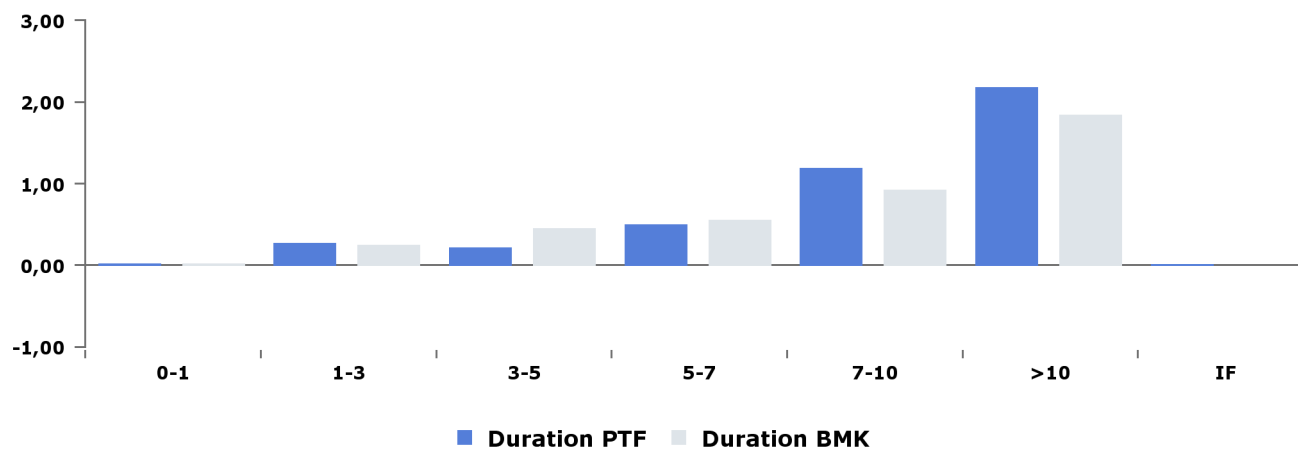

## Portafoglio n. 676057

### Portafoglio obbligazionario (2/9)

#### Obbligazionario: evoluzione duration

|            | Duration PTF | Duration BMK | Delta |
|------------|--------------|--------------|-------|
| 31/08/2022 | 4,32         | 3,99         | 0,32  |
| 29/07/2022 | 4,35         | 4,11         | 0,24  |
| 30/06/2022 | 4,05         | 4,06         | -0,02 |
| 31/05/2022 | 4,23         | 4,05         | 0,17  |
| 29/04/2022 | 4,06         | 4,13         | -0,07 |
| 31/03/2022 | 3,83         | 4,29         | -0,46 |

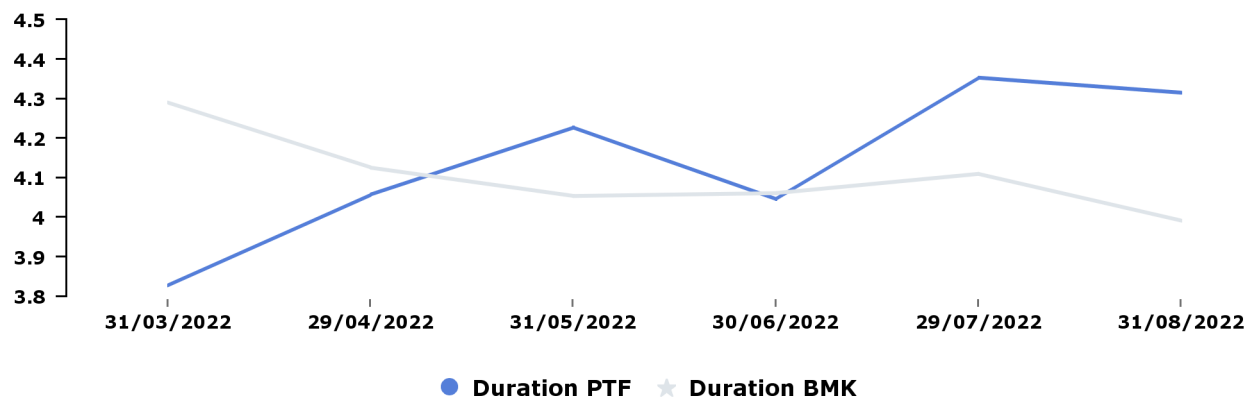

#### Obbligazionario: duration per tratti di curva vs mese precedente

|               | Duration PTF<br>29/07/2022 | Duration PTF<br>31/08/2022 | Delta        |
|---------------|----------------------------|----------------------------|--------------|
| 0-1           | 0,02                       | 0,01                       | -0,01        |
| 1-3           | 0,28                       | 0,26                       | -0,03        |
| 3-5           | 0,17                       | 0,20                       | 0,03         |
| 5-7           | 0,49                       | 0,49                       | -0,01        |
| 7-10          | 1,19                       | 1,18                       | -0,01        |
| >10           | 2,19                       | 2,17                       | -0,02        |
| IF            | 0,00                       | 0,00                       | 0,00         |
| <b>Totale</b> | <b>4,35</b>                | <b>4,32</b>                | <b>-0,04</b> |

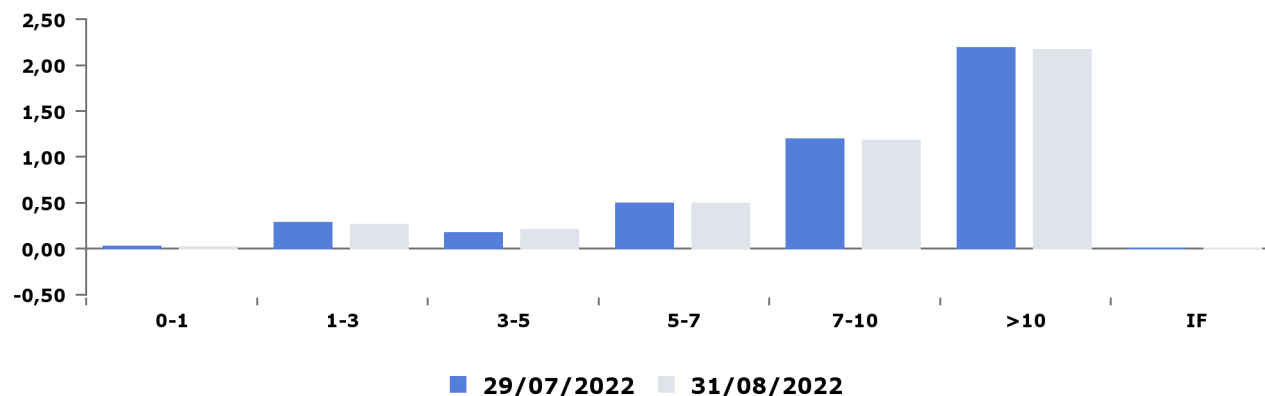

## Portafoglio n. 676057

### Portafoglio obbligazionario (3/9)

#### Obbligazionario: tipo emittente

|            | Governativi |          |       | di cui Inflation Linked |          |       | Garantiti / Sovranazionali |          |       | Corporate |          |       | Totale   |          |       |
|------------|-------------|----------|-------|-------------------------|----------|-------|----------------------------|----------|-------|-----------|----------|-------|----------|----------|-------|
|            | Peso PTF    | Peso BMK | Delta | Peso PTF                | Peso BMK | Delta | Peso PTF                   | Peso BMK | Delta | Peso PTF  | Peso BMK | Delta | Peso PTF | Peso BMK | Delta |
| 31/08/2022 | 61,01%      | 59,61%   | 1,40% | 14,11%                  | 13,99%   | 0,12% | -                          | -        | -     | -         | -        | -     | 61,01%   | 59,61%   | 1,40% |

#### Obbligazionario: scadenza - tipo emittente

|               | Governativi   |               |              | di cui Inflation Linked |               |              | Garantiti / Sovranazionali |          |          | Corporate |          |          | Totale        |               |              |
|---------------|---------------|---------------|--------------|-------------------------|---------------|--------------|----------------------------|----------|----------|-----------|----------|----------|---------------|---------------|--------------|
|               | Peso PTF      | Peso BMK      | Delta        | Peso PTF                | Peso BMK      | Delta        | Peso PTF                   | Peso BMK | Delta    | Peso PTF  | Peso BMK | Delta    | Peso PTF      | Peso BMK      | Delta        |
| 0-1           | 2,27%         | 1,90%         | 0,36%        | 1,08%                   | 0,00%         | 1,08%        | -                          | -        | -        | -         | -        | -        | 2,27%         | 1,90%         | 0,36%        |
| 1-3           | 16,82%        | 12,54%        | 4,28%        | 2,77%                   | 3,85%         | -1,08%       | -                          | -        | -        | -         | -        | -        | 16,82%        | 12,54%        | 4,28%        |
| 3-5           | 5,00%         | 11,47%        | -6,48%       | 3,32%                   | 3,10%         | 0,22%        | -                          | -        | -        | -         | -        | -        | 5,00%         | 11,47%        | -6,48%       |
| 5-7           | 8,72%         | 9,83%         | -1,11%       | 2,24%                   | 3,05%         | -0,82%       | -                          | -        | -        | -         | -        | -        | 8,72%         | 9,83%         | -1,11%       |
| 7-10          | 14,36%        | 11,63%        | 2,72%        | 4,70%                   | 3,99%         | 0,71%        | -                          | -        | -        | -         | -        | -        | 14,36%        | 11,63%        | 2,72%        |
| >10           | 13,85%        | 12,23%        | 1,62%        | -                       | -             | -            | -                          | -        | -        | -         | -        | -        | 13,85%        | 12,23%        | 1,62%        |
| <b>Totale</b> | <b>61,01%</b> | <b>59,61%</b> | <b>1,40%</b> | <b>14,11%</b>           | <b>13,99%</b> | <b>0,12%</b> | <b>-</b>                   | <b>-</b> | <b>-</b> | <b>-</b>  | <b>-</b> | <b>-</b> | <b>61,01%</b> | <b>59,61%</b> | <b>1,40%</b> |

#### Obbligazionario: duration - tipo emittente

|                                   | Duration PTF | Duration BMK |
|-----------------------------------|--------------|--------------|
| <b>Governativi</b>                | 4,32         | 3,99         |
| <b>di cui Inflation Linked</b>    | 0,70         | 0,69         |
| <b>Garantiti / Sovranazionali</b> | -            | -            |
| <b>Corporate</b>                  | -            | -            |

## Portafoglio n. 676057

### Portafoglio obbligazionario (4/9)

#### Obbligazionario: area geografica

|                     | Peso PTF      | Peso BMK      | Delta  |
|---------------------|---------------|---------------|--------|
| <b>Europa</b>       | <b>60,57%</b> | <b>59,61%</b> |        |
| AUSTRIA             | 0,00%         | 1,65%         | -1,65% |
| BELGIO              | 0,68%         | 2,54%         | -1,85% |
| FINLANDIA           | 1,30%         | 0,71%         | 0,59%  |
| FRANCIA             | 14,34%        | 18,50%        | -4,17% |
| GERMANIA            | 8,52%         | 9,79%         | -1,27% |
| IRLANDA             | 1,11%         | 0,82%         | 0,28%  |
| ITALIA              | 22,29%        | 13,44%        | 8,85%  |
| OLANDA              | 3,85%         | 2,13%         | 1,72%  |
| PORTOGALLO          | 2,01%         | 1,03%         | 0,98%  |
| SPAGNA              | 6,47%         | 8,98%         | -2,52% |
| <b>Nord America</b> | <b>0,45%</b>  | <b>0,00%</b>  |        |
| <b>Imp. Futures</b> | <b>-0,91%</b> | <b>0,00%</b>  |        |
| Imp. Futures        | -0,91%        | -             | -0,91% |

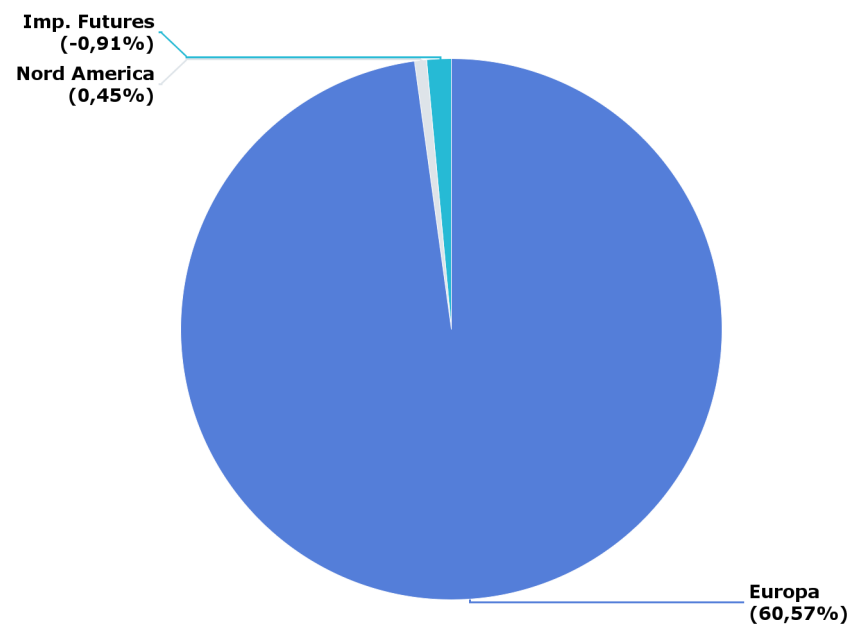

## Portafoglio n. 676057

### Portafoglio obbligazionario (5/9)

#### Obbligazionario: duration per paese

|                     | Duration PTF | Duration BMK | Delta       |
|---------------------|--------------|--------------|-------------|
| <b>Europa</b>       | <b>4,31</b>  | <b>3,99</b>  | <b>0,32</b> |
| FRANCIA             | 1,27         | 1,27         | 0,01        |
| GERMANIA            | 1,02         | 0,69         | 0,33        |
| ITALIA              | 0,87         | 0,75         | 0,12        |
| SPAGNA              | 0,54         | 0,57         | -0,03       |
| OLANDA              | 0,37         | 0,17         | 0,20        |
| IRLANDA             | 0,07         | 0,07         | 0,01        |
| FINLANDIA           | 0,06         | 0,05         | 0,01        |
| BELGIO              | 0,06         | 0,22         | -0,16       |
| PORTOGALLO          | 0,05         | 0,07         | -0,02       |
| AUSTRIA             | 0,00         | 0,14         | -0,14       |
| <b>Nord America</b> | <b>0,00</b>  | <b>0,00</b>  | <b>0,00</b> |
| <b>Imp. Futures</b> | <b>0,00</b>  | <b>0,00</b>  | <b>0,00</b> |
| Imp. Futures        | 0,00         | 0,00         | 0,00        |

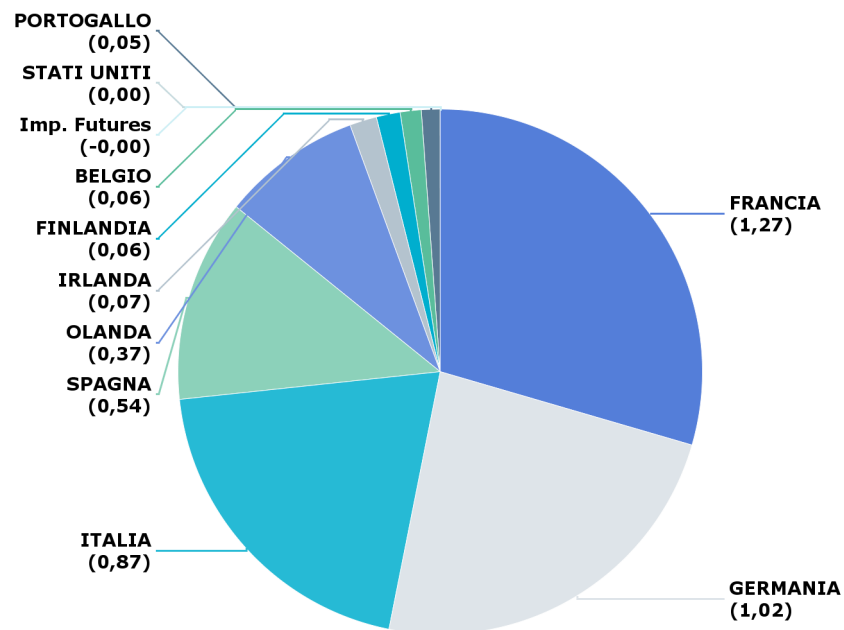

## Portafoglio n. 676057

### Portafoglio obbligazionario (6/9)

#### Obbligazionario: paese tipo emittente

|                     | Governativi   |               |              | di cui Inflation Linked |               |              | Garantiti / sovranzionali |          |       | Corporate |          |       |
|---------------------|---------------|---------------|--------------|-------------------------|---------------|--------------|---------------------------|----------|-------|-----------|----------|-------|
|                     | Peso PTF      | Peso BMK      | Delta        | Peso PTF                | Peso BMK      | Delta        | Peso PTF                  | Peso BMK | Delta | Peso PTF  | Peso BMK | Delta |
| <b>Europa</b>       | <b>60,57%</b> | <b>59,61%</b> | <b>0,96%</b> | <b>14,11%</b>           | <b>13,99%</b> | <b>0,12%</b> | -                         | -        | -     | -         | -        | -     |
| AUSTRIA             | 0,00%         | 1,65%         | -1,65%       | -                       | -             | -            | -                         | -        | -     | -         | -        | -     |
| BELGIO              | 0,68%         | 2,54%         | -1,85%       | -                       | -             | -            | -                         | -        | -     | -         | -        | -     |
| FINLANDIA           | 1,30%         | 0,71%         | 0,59%        | -                       | -             | -            | -                         | -        | -     | -         | -        | -     |
| FRANCIA             | 14,34%        | 18,50%        | -4,17%       | 5,54%                   | 5,93%         | -0,39%       | -                         | -        | -     | -         | -        | -     |
| GERMANIA            | 8,52%         | 9,79%         | -1,27%       | 1,89%                   | 1,94%         | -0,05%       | -                         | -        | -     | -         | -        | -     |
| IRLANDA             | 1,11%         | 0,82%         | 0,28%        | -                       | -             | -            | -                         | -        | -     | -         | -        | -     |
| ITALIA              | 22,29%        | 13,44%        | 8,85%        | 5,07%                   | 3,87%         | 1,21%        | -                         | -        | -     | -         | -        | -     |
| OLANDA              | 3,85%         | 2,13%         | 1,72%        | -                       | -             | -            | -                         | -        | -     | -         | -        | -     |
| PORTOGALLO          | 2,01%         | 1,03%         | 0,98%        | -                       | -             | -            | -                         | -        | -     | -         | -        | -     |
| SPAGNA              | 6,47%         | 8,98%         | -2,52%       | 1,60%                   | 2,26%         | -0,65%       | -                         | -        | -     | -         | -        | -     |
| <b>Nord America</b> | <b>0,45%</b>  | <b>0,00%</b>  | <b>0,45%</b> | -                       | -             | -            | -                         | -        | -     | -         | -        | -     |

# Portafoglio n. 676057

## Portafoglio obbligazionario (7/9)

### Obbligazionario Rating S&P

|               | Peso PTF      | Peso BMK      | Delta        |
|---------------|---------------|---------------|--------------|
| AAA           | 12,37%        | 11,93%        | 0,44%        |
| AA            | 17,88%        | 24,23%        | -6,35%       |
| A             | 6,47%         | 8,98%         | -2,52%       |
| BBB           | 24,30%        | 14,47%        | 9,83%        |
| IF            | -0,91%        | 0,00%         | -0,91%       |
| <b>Totale</b> | <b>60,11%</b> | <b>59,61%</b> | <b>0,50%</b> |

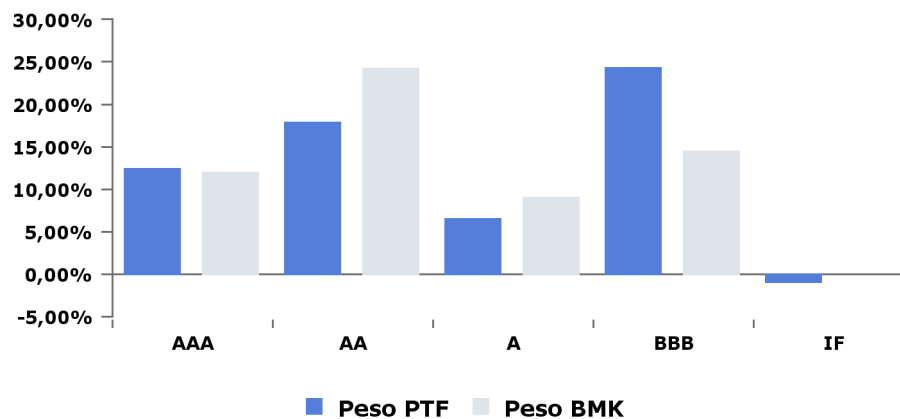

### Obbligazionario Rating Moody's

|               | Peso PTF      | Peso BMK      | Delta        |
|---------------|---------------|---------------|--------------|
| Aaa           | 12,57%        | 11,93%        | 0,65%        |
| Aa            | 16,57%        | 23,41%        | -6,84%       |
| A             | 1,11%         | 0,82%         | 0,28%        |
| Baa           | 30,77%        | 23,45%        | 7,31%        |
| IF            | -0,91%        | 0,00%         | -0,91%       |
| <b>Totale</b> | <b>60,11%</b> | <b>59,61%</b> | <b>0,50%</b> |

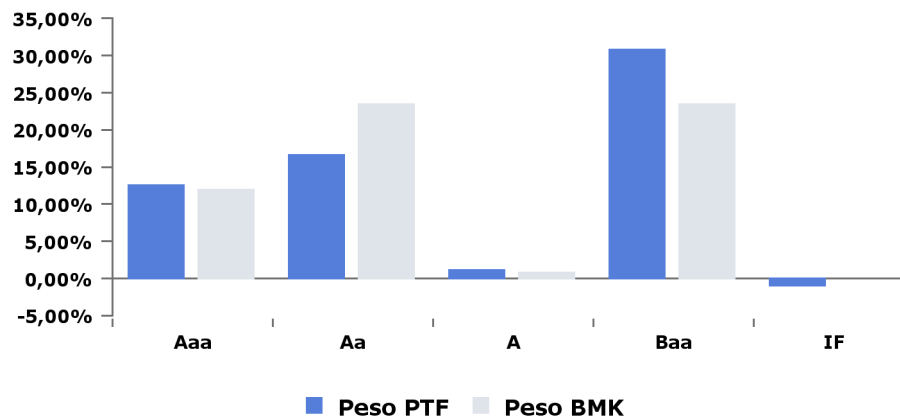

## Portafoglio n. 676057

### Portafoglio obbligazionario (8/9)

#### Obbligazionario: Rating S&P - tipo emittente

|               | Governativi   |               |              | Garantiti / Sovranazionali |          |       | Corporate |          |       | Totale        |               |              |
|---------------|---------------|---------------|--------------|----------------------------|----------|-------|-----------|----------|-------|---------------|---------------|--------------|
|               | Peso PTF      | Peso BMK      | Delta        | Peso PTF                   | Peso BMK | Delta | Peso PTF  | Peso BMK | Delta | Peso PTF      | Peso BMK      | Delta        |
| AAA           | 12,37%        | 11,93%        | 0,44%        | -                          | -        | -     | -         | -        | -     | 12,37%        | 11,93%        | 0,44%        |
| AA+           | 1,50%         | 2,36%         | -0,86%       | -                          | -        | -     | -         | -        | -     | 1,50%         | 2,36%         | -0,86%       |
| AA            | 15,02%        | 21,04%        | -6,02%       | -                          | -        | -     | -         | -        | -     | 15,02%        | 21,04%        | -6,02%       |
| AA-           | 1,35%         | 0,82%         | 0,53%        | -                          | -        | -     | -         | -        | -     | 1,35%         | 0,82%         | 0,53%        |
| A             | 6,47%         | 8,98%         | -2,52%       | -                          | -        | -     | -         | -        | -     | 6,47%         | 8,98%         | -2,52%       |
| BBB           | 24,30%        | 14,47%        | 9,83%        | -                          | -        | -     | -         | -        | -     | 24,30%        | 14,47%        | 9,83%        |
| <b>Totale</b> | <b>61,01%</b> | <b>59,61%</b> | <b>1,40%</b> | -                          | -        | -     | -         | -        | -     | <b>61,01%</b> | <b>59,61%</b> | <b>1,40%</b> |



## Portafoglio n. 676057

### Portafoglio obbligazionario (9/9)

#### Obbligazionario: Rating Moody's - tipo emittente

|               | Governativi   |               |              | Garantiti / Sovranazionali |          |       | Corporate |          |       | Totale        |               |              |
|---------------|---------------|---------------|--------------|----------------------------|----------|-------|-----------|----------|-------|---------------|---------------|--------------|
|               | Peso PTF      | Peso BMK      | Delta        | Peso PTF                   | Peso BMK | Delta | Peso PTF  | Peso BMK | Delta | Peso PTF      | Peso BMK      | Delta        |
| Aaa           | 12,57%        | 11,93%        | 0,65%        | -                          | -        | -     | -         | -        | -     | 12,57%        | 11,93%        | 0,65%        |
| Aa1           | 1,30%         | 2,36%         | -1,06%       | -                          | -        | -     | -         | -        | -     | 1,30%         | 2,36%         | -1,06%       |
| Aa2           | 14,58%        | 18,50%        | -3,92%       | -                          | -        | -     | -         | -        | -     | 14,58%        | 18,50%        | -3,92%       |
| Aa3           | 0,68%         | 2,54%         | -1,85%       | -                          | -        | -     | -         | -        | -     | 0,68%         | 2,54%         | -1,85%       |
| A1            | 1,11%         | 0,82%         | 0,28%        | -                          | -        | -     | -         | -        | -     | 1,11%         | 0,82%         | 0,28%        |
| Baa1          | 6,47%         | 8,98%         | -2,52%       | -                          | -        | -     | -         | -        | -     | 6,47%         | 8,98%         | -2,52%       |
| Baa2          | 2,01%         | 1,03%         | 0,98%        | -                          | -        | -     | -         | -        | -     | 2,01%         | 1,03%         | 0,98%        |
| Baa3          | 22,29%        | 13,44%        | 8,85%        | -                          | -        | -     | -         | -        | -     | 22,29%        | 13,44%        | 8,85%        |
| <b>Totale</b> | <b>61,01%</b> | <b>59,61%</b> | <b>1,40%</b> | -                          | -        | -     | -         | -        | -     | <b>61,01%</b> | <b>59,61%</b> | <b>1,40%</b> |

## Portafoglio n. 676057

### Portafoglio azionario (1/2)

#### Azionario: area geografica

|  | Peso PTF      | Peso BMK      | Delta         |
|--|---------------|---------------|---------------|
| <b>Europa</b>                              | <b>16,59%</b> | <b>19,34%</b> | <b>-2,75%</b> |
| FRANCIA                                    | 6,85%         | 7,01%         | -0,16%        |
| GERMANIA                                   | 4,28%         | 4,83%         | -0,54%        |
| OLANDA                                     | 2,15%         | 2,43%         | -0,28%        |
| SPAGNA                                     | 1,00%         | 1,56%         | -0,57%        |
| REGNO UNITO                                | 0,93%         | 0,14%         | 0,79%         |
| ITALIA                                     | 0,70%         | 1,22%         | -0,53%        |
| IRLANDA                                    | 0,32%         | 0,40%         | -0,08%        |
| BELGIO                                     | 0,27%         | 0,61%         | -0,34%        |
| FINLANDIA                                  | 0,10%         | 0,66%         | -0,56%        |
| Altro                                      | 0,00%         | 0,50%         | -0,49%        |
| <b>Nord America</b>                        | <b>8,84%</b>  | <b>5,20%</b>  | <b>3,63%</b>  |
| <b>Mercati emergenti e estremo oriente</b> | <b>0,35%</b>  | <b>0,25%</b>  | <b>0,10%</b>  |
| <b>Altri</b>                               | <b>0,00%</b>  | <b>0,00%</b>  | <b>0,00%</b>  |

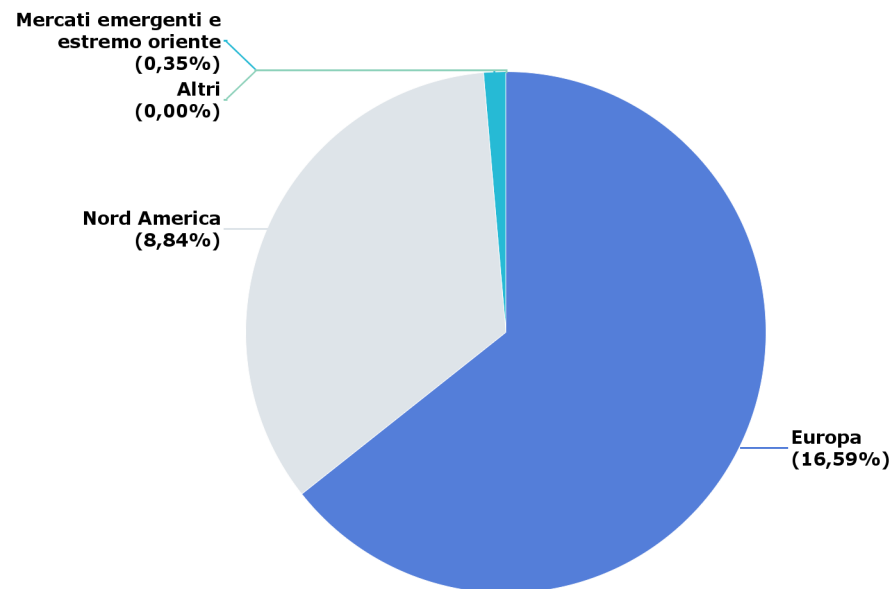

## Portafoglio n. 676057

### Portafoglio azionario (2/2)

#### Azionario: settore

|                        | Peso PTF      | Peso BMK      | Delta        |
|------------------------|---------------|---------------|--------------|
| Information Technology | 4,85%         | 3,94%         | 0,91%        |
| Consumer Discretionary | 4,48%         | 3,84%         | 0,64%        |
| Financials             | 3,29%         | 3,43%         | -0,14%       |
| Industrials            | 2,95%         | 3,44%         | -0,48%       |
| Health Care            | 2,32%         | 2,21%         | 0,11%        |
| Consumer Staples       | 2,03%         | 2,02%         | 0,01%        |
| Materials              | 1,95%         | 1,43%         | 0,52%        |
| Energy                 | 1,48%         | 1,26%         | 0,22%        |
| Communication Services | 1,12%         | 1,39%         | -0,26%       |
| Utilities              | 0,91%         | 1,45%         | -0,55%       |
| Real Estate            | 0,40%         | 0,39%         | 0,02%        |
| <b>Totale</b>          | <b>25,79%</b> | <b>24,80%</b> | <b>0,99%</b> |

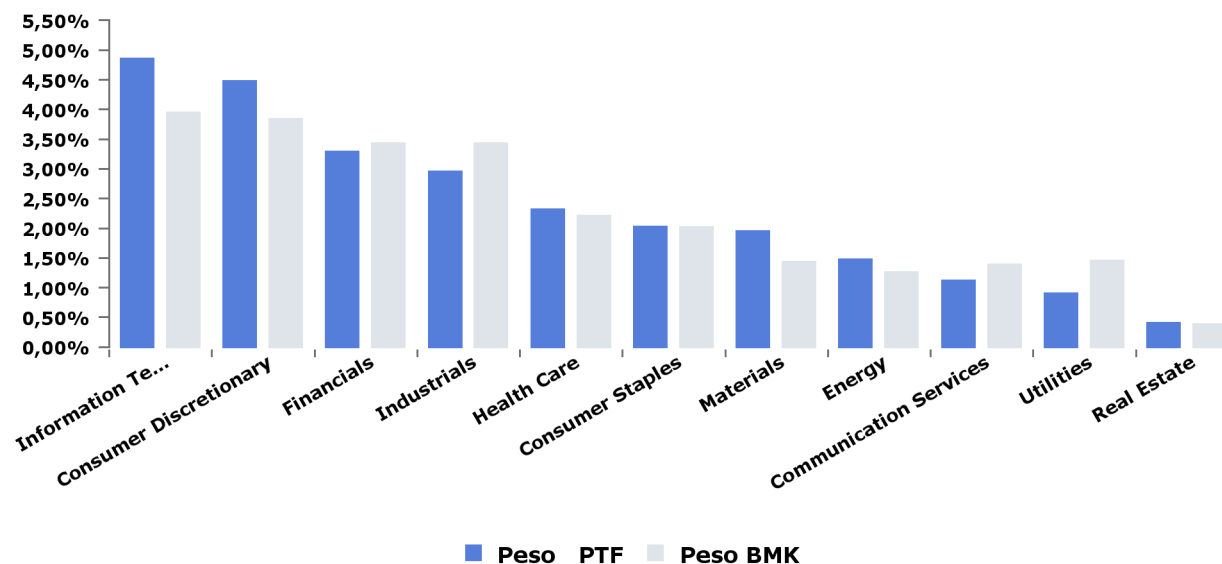

# Portafoglio n. 676057

## Strumenti in portafoglio

### Obbligazioni

| ISIN         | Ticker Bloomberg | Denominazione         | Tipo emittente | Rating Moody's | Paese | Duration | Tipo cedola | Divisa | Prezzo in Euro | Quantity | Controvalore | Costo di carico | Tipo tasso | Peso PTF |
|--------------|------------------|-----------------------|----------------|----------------|-------|----------|-------------|--------|----------------|----------|--------------|-----------------|------------|----------|
| BE0000333428 | EK1192989        | BGB 3 06/22/34        | Government     | Aa3            | BE    | 9,88     | Fisso       | EUR    | €106,72        | 8.000    | €8.583,62    | 130,00          | Nominale   | 0,22%    |
| BE0000335449 | EK7448872        | BGB 1 06/22/31        | Government     | Aa3            | BE    | 8,27     | Fisso       | EUR    | €92,26         | 17.000   | €15.717,48   | 107,00          | Nominale   | 0,41%    |
| DE0001030559 | EK1581793        | DBRI 0 1/2 04/15/30 I | Government     | Aaa            | DE    | 7,55     | Fisso       | EUR    | €131,69        | 43.000   | €56.721,83   | 132,00          | Reale      | 1,47%    |
| DE0001030567 | EK7815401        | DBRI 0.1 04/15/26 I/L | Government     | Aaa            | DE    | 3,66     | Fisso       | EUR    | €125,04        | 13.000   | €16.261,51   | 122,00          | Reale      | 0,42%    |
| DE0001102481 | ZR0979743        | DBR 0 08/15/50        | Government     | Aaa            | DE    | 27,5     | Fisso       | EUR    | €63,86         | 68.000   | €43.422,08   | 78,00           | Nominale   | 1,13%    |
| DE0001102549 | BO2212567        | DBR 0 05/15/36        | Government     | Aaa            | DE    | 13,47    | Fisso       | EUR    | €80,06         | 63.000   | €50.437,18   | 83,00           | Nominale   | 1,31%    |
| DE0001102580 | BT2450315        | DBR 0 02/15/32        | Government     | Aaa            | DE    | 9,31     | Fisso       | EUR    | €87,01         | 79.000   | €68.740,32   | 92,00           | Nominale   | 1,78%    |
| DE0001135226 | EC8300625        | BUNDES 4,75% 07/34    | Government     | Aaa            | DE    | 9,51     | Fisso       | EUR    | €134,86        | 54.000   | €73.232,52   | 145,00          | Nominale   | 1,90%    |
| DE0001135366 | EH4697106        | BUNDES 4,75% 07/40    | Government     | Aaa            | DE    | 13,17    | Fisso       | EUR    | €147,38        | 12.000   | €17.776,41   | 155,00          | Nominale   | 0,46%    |
| ES0000012157 | EH9842699        | BONOS 4,7% 07/41      | Government     | Baa1           | ES    | 13,15    | Fisso       | EUR    | €124,11        | 23.000   | €28.639,84   | 145,00          | Nominale   | 0,74%    |
| ES00000126A4 | EK2703214        | SPGBEI 1,8 11/24 I/L  | Government     | Baa1           | ES    | 2,25     | Fisso       | EUR    | €128,23        | 10.000   | €12.981,02   | 121,00          | Reale      | 0,34%    |
| ES00000127C8 | EK8232556        | SPGBEI 1% 11/30 I/L   | Government     | Baa1           | ES    | 7,9      | Fisso       | EUR    | €124,88        | 27.000   | €33.954,36   | 129,00          | Reale      | 0,88%    |
| ES00000128H5 | LW9349736        | SPGB 1,3% 10/26       | Government     | Baa1           | ES    | 3,96     | Fisso       | EUR    | €97,93         | 41.000   | €40.596,45   | 106,00          | Nominale   | 1,05%    |
| ES00000128Q6 | AM6067459        | SPGB 2,35% 07/30/33   | Government     | Baa1           | ES    | 9,44     | Fisso       | EUR    | €96,62         | 17.000   | €16.460,42   | 112,00          | Nominale   | 0,43%    |
| ES00000128S2 | AN3598314        | SPGBEI 0,65% 11/27 I  | Government     | Baa1           | ES    | 5,17     | Fisso       | EUR    | €123,35        | 12.000   | €14.870,10   | 116,00          | Reale      | 0,39%    |
| ES00000128B8 | AT2820591        | SPGB 1,4% 07/28       | Government     | Baa1           | ES    | 5,57     | Fisso       | EUR    | €96,00         | 37.000   | €35.566,52   | 106,00          | Nominale   | 0,92%    |
| ES0000012G00 | BG2707340        | SPGB 1 10/31/50       | Government     | Baa1           | ES    | 22,35    | Fisso       | EUR    | €60,40         | 37.000   | €22.657,64   | 81,00           | Nominale   | 0,59%    |
| ES0000012G34 | BJ0516218        | SPGB 1 1/4 10/31/30   | Government     | Baa1           | ES    | 7,51     | Fisso       | EUR    | €91,55         | 44.000   | €40.738,76   | 106,00          | Nominale   | 1,06%    |
| FI4000278551 | AO9389500        | RFGB 0,5% 09/27       | Government     | Aa1            | FI    | 4,87     | Fisso       | EUR    | €94,35         | 53.000   | €50.260,13   | 102,00          | Nominale   | 1,30%    |
| FR000188799  | EC7356149        | OAT 3,15% 07/32 I/L   | Government     | Aa2            | FR    | 8,87     | Fisso       | EUR    | €196,17        | 16.000   | €31.460,82   | 205,00          | Reale      | 0,82%    |
| FR0010171975 | ED8307479        | OAT 4% 04/55          | Government     | Aa2            | FR    | 19,87    | Fisso       | EUR    | €131,36        | 19.000   | €25.224,92   | 150,00          | Nominale   | 0,65%    |
| FR0011008705 | EI5686858        | FRTR 1,85% 07/27 I/L  | Government     | Aa2            | FR    | 4,77     | Fisso       | EUR    | €143,41        | 43.000   | €61.768,82   | 144,00          | Reale      | 1,60%    |
| FR0011427848 | EJ5588417        | FRTR 0 1/4 07/25/24 I | Government     | Aa2            | FR    | 1,95     | Fisso       | EUR    | €126,90        | 21.000   | €26.654,57   | 121,00          | Reale      | 0,69%    |
| FR0011461037 | EJ6098374        | FRTR 3,25% 05/45      | Government     | Aa2            | FR    | 16,29    | Fisso       | EUR    | €112,78        | 54.000   | €61.373,48   | 115,00          | Nominale   | 1,59%    |
| FR0011982776 | EK3265163        | FRTR 0,7% 07/30 I/L   | Government     | Aa2            | FR    | 7,76     | Fisso       | EUR    | €129,76        | 27.000   | €35.057,22   | 132,00          | Reale      | 0,91%    |
| FR0012558310 | EK7554323        | FRTR 0.1 03/01/25 I/L | Government     | Aa2            | FR    | 2,52     | Fisso       | EUR    | €116,28        | 16.000   | €18.614,50   | 112,00          | Reale      | 0,48%    |
| FR0013410552 | AX7057695        | FRTR 0.1 03/01/29 I/L | Government     | Aa2            | FR    | 6,51     | Fisso       | EUR    | €118,25        | 34.000   | €40.224,99   | 116,00          | Reale      | 1,04%    |
| FR0013415627 | ZS1715227        | FRTR 0 03/25/25       | Government     | Aa2            | FR    | 2,52     | Fisso       | EUR    | €96,48         | 80.000   | €77.182,43   | 101,00          | Nominale   | 2,00%    |
| FR0013515806 | BJ7361725        | FRTR 0 1/2 05/25/40   | Government     | Aa2            | FR    | 16,4     | Fisso       | EUR    | €72,26         | 103.000  | €74.562,98   | 79,00           | Nominale   | 1,93%    |
| FR0013516549 | BJ7899484        | FRTR 0 11/25/30       | Government     | Aa2            | FR    | 8,07     | Fisso       | EUR    | €85,65         | 67.000   | €57.388,23   | 95,00           | Nominale   | 1,49%    |
| FR0013519253 | BK0496913        | FRTR 0.1 03/01/26     | Government     | Aa2            | FR    | 3,53     | Fisso       | EUR    | €117,74        | 5.000    | €5.889,75    | 112,00          | Nominale   | 0,15%    |
| FR0014001N38 | BN5634736        | FRTR 0.1 07/25/31     | Government     | Aa2            | FR    | 8,89     | Fisso       | EUR    | €117,15        | 29.000   | €33.978,12   | 123,00          | Nominale   | 0,88%    |
| IE00BDHDPRA4 | AQ5958584        | IRISH 0,9% 05/28      | Government     | A1             | IE    | 5,46     | Fisso       | EUR    | €95,23         | 9.000    | €8.594,75    | 106,00          | Nominale   | 0,22%    |
| IE00BKFC899  | BJ9474542        | IRISH 0.2 10/18/30    | Government     | A1             | IE    | 7,88     | Fisso       | EUR    | €86,84         | 29.000   | €25.233,97   | 99,00           | Nominale   | 0,65%    |
| IE00BV8C9418 | JV5392396        | IRISH 1 05/15/26      | Government     | A1             | IE    | 3,58     | Fisso       | EUR    | €98,17         | 9.000    | €8.861,93    | 104,00          | Nominale   | 0,23%    |
| IT0003256820 | EC5346845        | BTP 5.75% 01/02/33    | Government     | Baa3           | IT    | 7,84     | Fisso       | EUR    | €116,51        | 4.000    | €4.679,14    | 150,00          | Nominale   | 0,12%    |
| IT0003934657 | EF1307950        | BTP 4% 01/02/37       | Government     | Baa3           | IT    | 10,66    | Fisso       | EUR    | €101,77        | 30.000   | €30.628,82   | 122,00          | Nominale   | 0,79%    |
| IT0004243512 | EG5846217        | BTP 2,6% 15/09/23 I/I | Government     | Baa3           | IT    | 1,05     | Fisso       | EUR    | €143,47        | 30.000   | €43.517,36   | 133,00          | Reale      | 1,13%    |
| IT0004532559 | EH9691161        | BTP 5% 09/40          | Government     | Baa3           | IT    | 11,98    | Fisso       | EUR    | €113,45        | 14.000   | €16.231,09   | 144,00          | Nominale   | 0,42%    |

## Portafoglio n. 676057

### Strumenti in portafoglio

#### Obbligazioni

| ISIN          | Ticker Bloomberg | Denominazione          | Tipo emittente | Rating Moody's | Paese | Duration | Tipo cedola | Divisa | Prezzo in Euro | Quantity | Controvalore | Costo di carico      | Tipo tasso | Peso PTF      |
|---------------|------------------|------------------------|----------------|----------------|-------|----------|-------------|--------|----------------|----------|--------------|----------------------|------------|---------------|
| IT0004735152  | EI7048099        | BTPS 3,1% 09/26 I/L    | Government     | Baa3           | IT    | 3,78     | Fisso       | EUR    | €139,09        | 29.000   | €40.846,48   | 138,00               | Reale      | 1,06%         |
| IT0005004426  | EK1217422        | BTPS I/L 2,35 9/24 I/L | Government     | Baa3           | IT    | 2,01     | Fisso       | EUR    | €127,58        | 4.000    | €5.153,74    | 117,00               | Reale      | 0,13%         |
| IT0005045270  | EK4572963        | BTPS 2 1/2 12/01/24    | Government     | Baa3           | IT    | 2,13     | Fisso       | EUR    | €100,49        | 66.000   | €66.733,64   | 106,00               | Nominale   | 1,73%         |
| IT0005094088  | EK8086077        | BTPS 1,65% 03/32       | Government     | Baa3           | IT    | 8,43     | Fisso       | EUR    | €83,91         | 83.000   | €70.326,32   | 88,00                | Nominale   | 1,82%         |
| IT0005215246  | QZ5107748        | BTPS 0.65 10/15/23     | Government     | Baa3           | IT    | 1,09     | Fisso       | EUR    | €98,82         | 163.000  | €161.482,60  | 101,00               | Nominale   | 4,19%         |
| IT0005246134  | AM7652176        | BTPS 1,3% 05/28 I/L    | Government     | Baa3           | IT    | 5,44     | Fisso       | EUR    | €119,87        | 26.000   | €31.282,06   | 118,00               | Reale      | 0,81%         |
| IT0005329344  | AR8677882        | BTPS 0.1 05/15/23 I/L  | Government     | Baa3           | IT    | 0,73     | Fisso       | EUR    | €119,01        | 35.000   | €41.665,15   | 109,00               | Reale      | 1,08%         |
| IT0005383309  | ZR3437988        | BTPS 1.35 04/01/30     | Government     | Baa3           | IT    | 6,9      | Fisso       | EUR    | €86,05         | 22.000   | €19.054,34   | 101,00               | Nominale   | 0,49%         |
| IT0005387052  | ZR9250799        | BTPS 0,4 05/15/30 I/L  | Government     | Baa3           | IT    | 7,47     | Fisso       | EUR    | €105,05        | 23.000   | €24.192,64   | 111,00               | Reale      | 0,63%         |
| IT0005398406  | ZP5131328        | BTPS 2.45 09/01/50     | Government     | Baa3           | IT    | 18,3     | Fisso       | EUR    | €75,13         | 31.000   | €23.667,98   | 100,00               | Nominale   | 0,61%         |
| IT0005415416  | BK1983232        | BTPS 0.65 05/15/26 IL  | Government     | Baa3           | IT    | 3,64     | Fisso       | EUR    | €113,33        | 8.000    | €9.083,03    | 111,00               | Reale      | 0,24%         |
| IT0005424251  | ZO8672420        | BTPS 0 01/15/24        | Government     | Baa3           | IT    | 1,33     | Fisso       | EUR    | €97,48         | 189.000  | €184.231,55  | 100,00               | Nominale   | 4,78%         |
| IT0005425233  | BM0807123        | BTPS 1.7 09/01/51      | Government     | Baa3           | IT    | 20,27    | Fisso       | EUR    | €63,15         | 11.000   | €7.039,49    | 91,00                | Nominale   | 0,18%         |
| IT0005445306  | BP4786771        | BTPS 0 1/2 07/15/28    | Government     | Baa3           | IT    | 5,59     | Fisso       | EUR    | €85,46         | 62.000   | €53.024,79   | 98,00                | Nominale   | 1,37%         |
| IT0005492415  | BV7008956        | BOTS 0 04/14/23        | Government     | Baa3           | IT    | 0,61     | Zero coupon | EUR    | €99,45         | 24.000   | €23.868,24   | 99,00                | Nominale   | 0,62%         |
| NL0012818504  | AR6982797        | NETHER 0 3/4 07/15/2   | Government     | Aaa            | NL    | 5,65     | Fisso       | EUR    | €95,22         | 91.000   | €86.739,90   | 104,00               | Nominale   | 2,25%         |
| NL00150006U0  | BN9427251        | NETHER 0 07/15/31      | Government     | Aaa            | NL    | 8,71     | Fisso       | EUR    | €85,86         | 48.000   | €41.212,80   | 96,00                | Nominale   | 1,07%         |
| NL0015614579  | ZO5449301        | NETHER 0 01/15/52      | Government     | Aaa            | NL    | 28,79    | Fisso       | EUR    | €56,32         | 36.000   | €20.274,86   | 71,00                | Nominale   | 0,53%         |
| PTOTEA0E0021  | EH3968649        | PORTUGAL 4,95% 10/     | Government     | Baa2           | PT    | 1,08     | Fisso       | EUR    | €104,68        | 48.000   | €52.263,89   | 108,00               | Nominale   | 1,35%         |
| PTOTET0E0012  | JV6513743        | PGB 2,875% 07/26       | Government     | Baa2           | PT    | 3,65     | Fisso       | EUR    | €104,39        | 9.000    | €9.423,89    | 111,00               | Nominale   | 0,24%         |
| PTOTEX0E0024  | AW5986319        | PGB 1,95% 06/29        | Government     | Baa2           | PT    | 6,25     | Fisso       | EUR    | €98,91         | 16.000   | €15.891,25   | 109,00               | Nominale   | 0,41%         |
| <b>Totale</b> |                  |                        |                |                |       |          |             |        |                |          | <b>-</b>     | <b>€2.322.204,72</b> |            | <b>60,20%</b> |

#### Fondi

| ISIN          | Ticker Bloomberg | Denominazione           | Tipologia     | Paese | Divisa | Prezzo in Euro | Quantità | Controvalore          | Costo di carico | Peso PTF      |
|---------------|------------------|-------------------------|---------------|-------|--------|----------------|----------|-----------------------|-----------------|---------------|
| LU0335977202  | SPIEURO LX       | EF EQUITY EURO CL Z LTE | PC az non heg | LU    | EUR    | € 151,86       | 4.332,06 | € 657.866,02          | 149,00          | 17,06%        |
| LU1559924763  | EUEEQUX LX       | EF EQ USA - X           | PC az non heg | LU    | EUR    | € 186,80       | 613,25   | € 114.554,53          | 158,00          | 2,97%         |
| LU1734076372  | EUEEXHH LX       | EF EQUITY USA CL XH     | PC az heg     | LU    | EUR    | € 136,43       | 1.675,24 | € 228.552,44          | 141,00          | 5,93%         |
| <b>Totale</b> |                  |                         |               |       |        |                |          | <b>€ 1.000.972,99</b> |                 | <b>25,95%</b> |

#### Liquidità

| Divisa                 | Valore PTF in divisa | Cambio | Controvalore        | Peso PTF      |
|------------------------|----------------------|--------|---------------------|---------------|
| EUR                    | 534.093,52           | 1,00   | € 534.093,52        | 13,85%        |
| <b>Totale non euro</b> |                      |        |                     |               |
| <b>Totale</b>          |                      |        | <b>€ 534.093,52</b> | <b>13,85%</b> |

## Portafoglio n. 676057

### Disclaimer

*Copyright 2022, Standard & Poor's Financial Services LLC. Reproduction of S&P Credit Ratings in any form is prohibited except with the prior written permission of Standard & Poor's Financial Services LLC (together with its affiliates, S&P). S&P does not guarantee the accuracy, completeness, timeliness or availability of any information, including ratings, and is not responsible for any errors or omissions (negligent or otherwise), regardless of the cause, or for the results obtained from the use of ratings. S&P GIVES NO EXPRESS OR IMPLIED WARRANTIES, INCLUDING, BUT NOT LIMITED TO, ANY WARRANTIES OF MERCHANTABILITY OR FITNESS FOR A PARTICULAR PURPOSE OR USE. S&P shall not be liable for any direct, indirect, incidental, exemplary, compensatory, punitive, special or consequential damages, costs, expenses, legal fees, or losses (including lost income or profits and opportunity costs or losses caused by negligence) in connection with any use of Ratings. S&P's ratings are statements of opinions and are not statements of fact or recommendations to purchase, hold or sell securities. They do not address the market value of securities or the suitability of securities for investment purposes, and should not be relied on as investment advice.*

*I dati e le informazioni contenuti nell'ambito della presente comunicazione hanno carattere provvisorio e non costituiscono - ad ogni effetto - rendiconto del servizio di gestione di portafogli ai sensi dell'art. 62 Delibera Consob 11522/98 e successive modificazioni ed integrazioni.*